Alleluia
Mass for John Carroll

Immaculate Conception

Michael Joncas

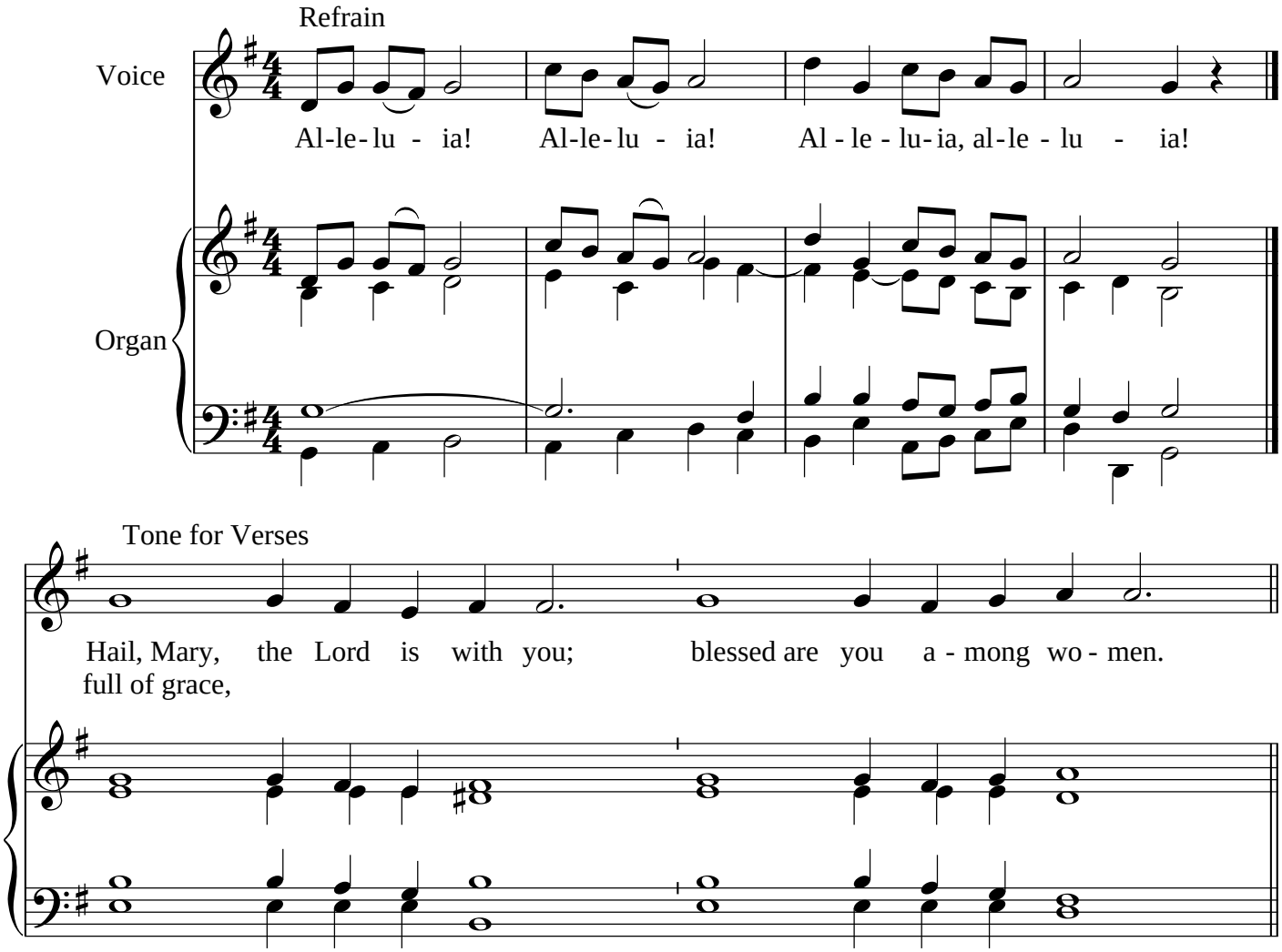

Verse from the *Lectionary for Mass*, © 1970, 1998, 1998 Confraternity of Christian Doctrine, Inc. Washington, DC
Music: Copyright © 1990, GIA Publications, Inc.